

Planning Permit No. A/16424/92
APPROVED
 SUBJECT TO THE CONDITIONS IN THIS OFFICE ORDER.
 No. A/16424/92
 FOR MEMBER SECRETARY
 MADRAS METROPOLITAN
 DEVELOPMENT AUTHORITY
 MADRAS - 600 008

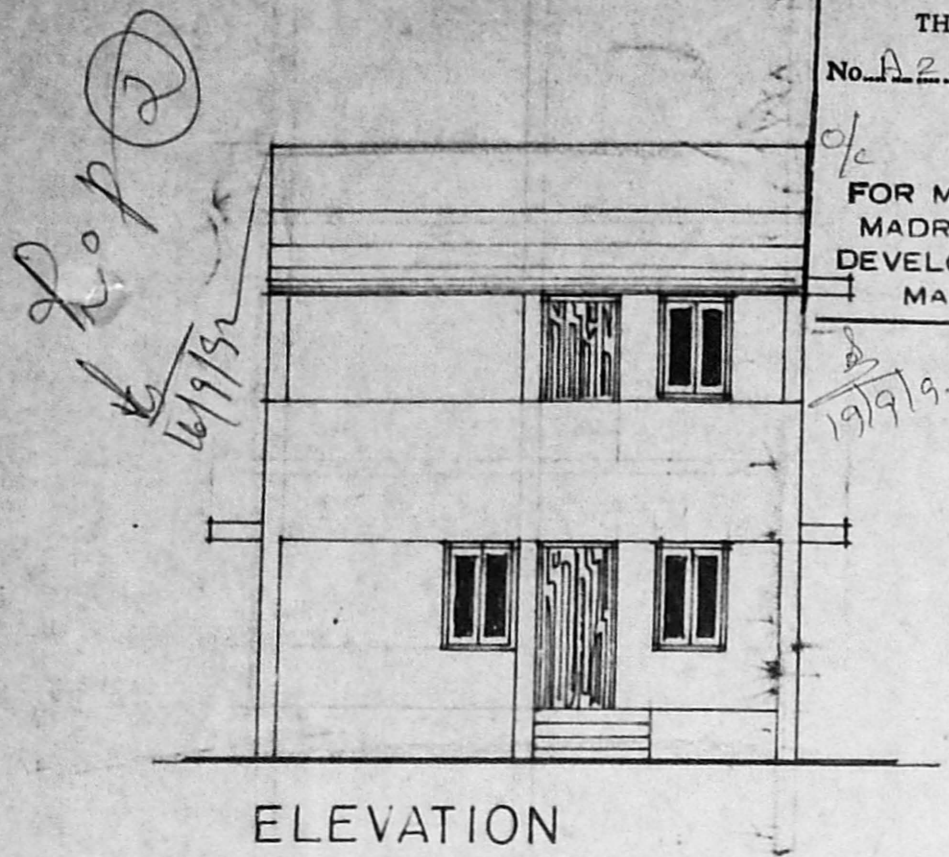

ELEVATION

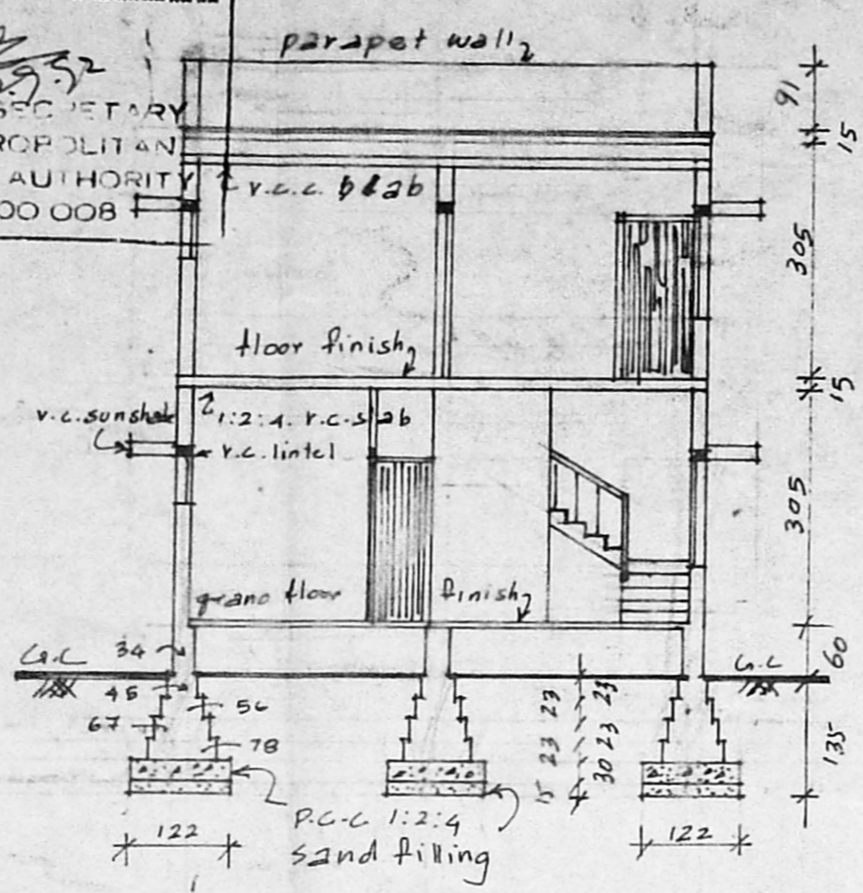

SECTION A A

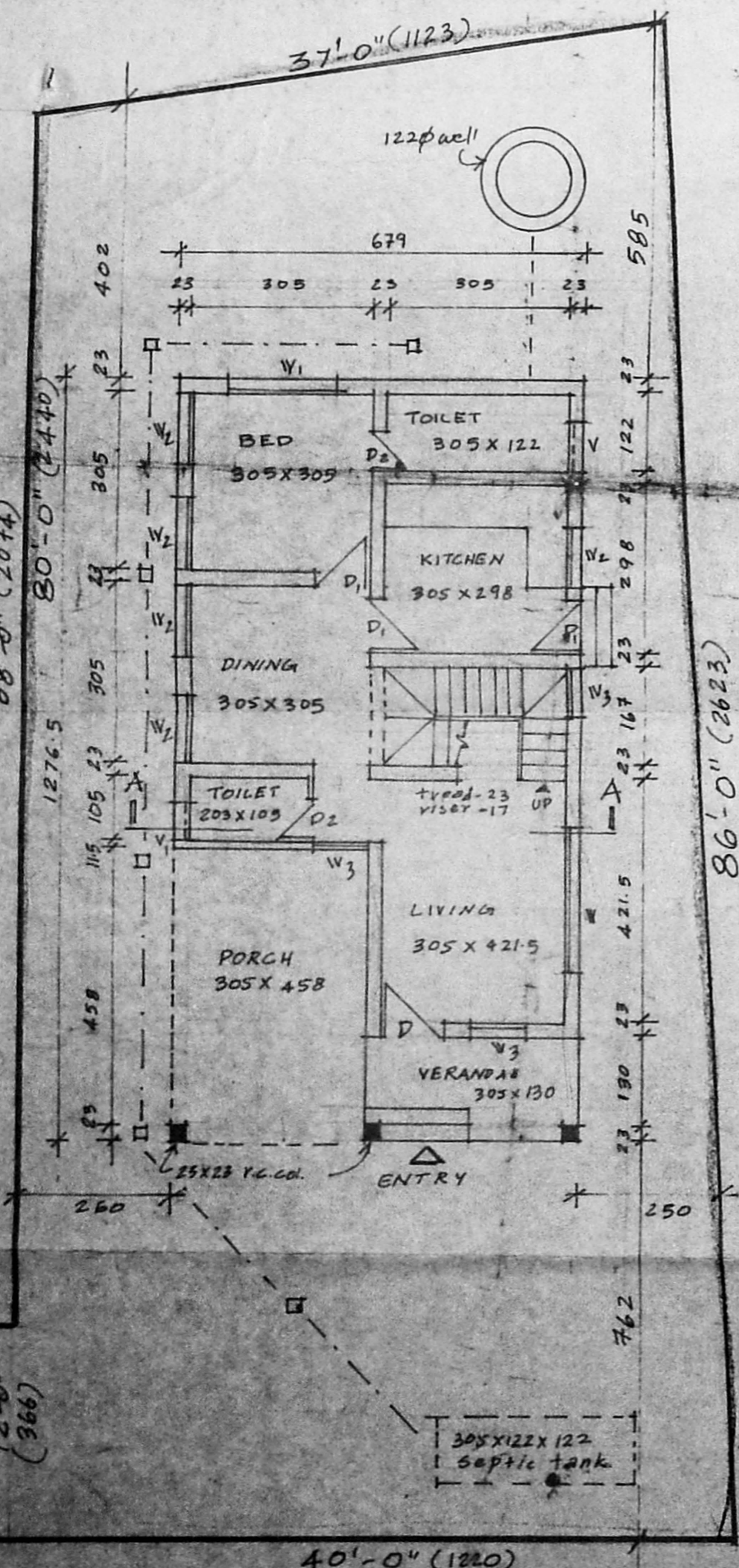

GROUND FLOOR PLAN

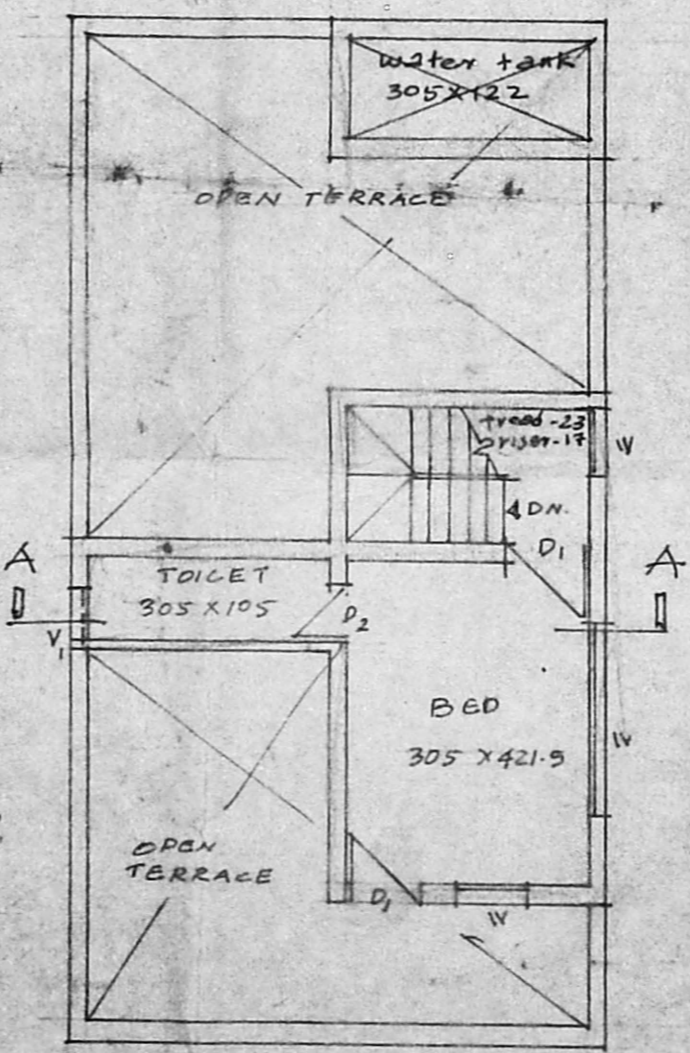

FIRST FLOOR PLAN

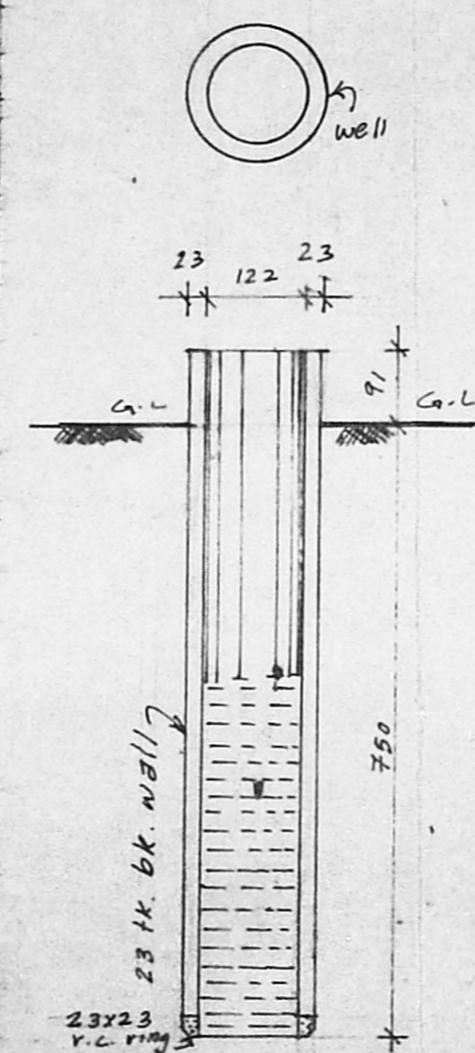

PLAN & SECTION OF WELL

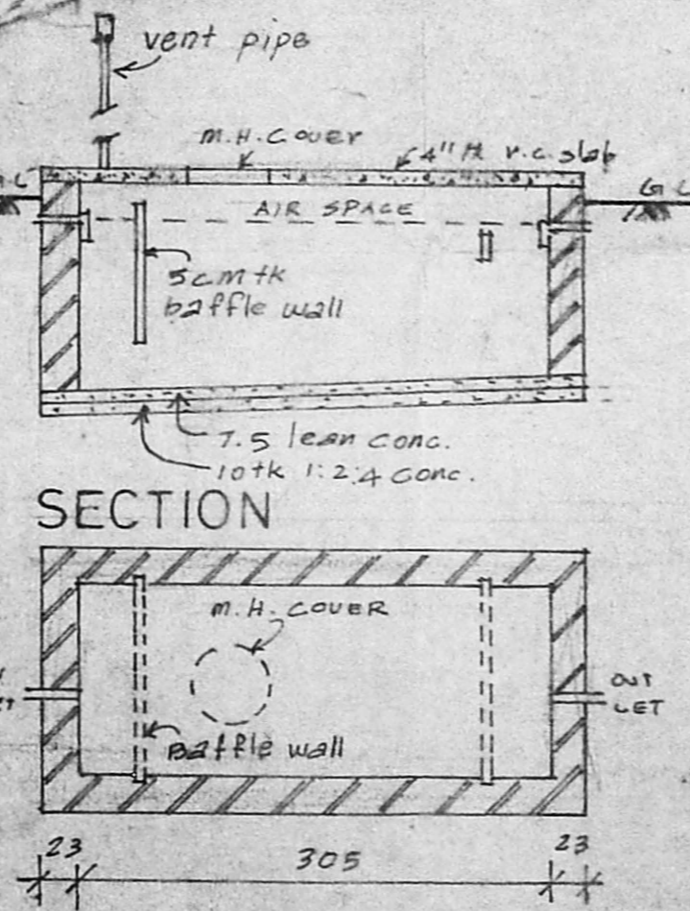

SECTION

PLAN OF SEPTIC TANK

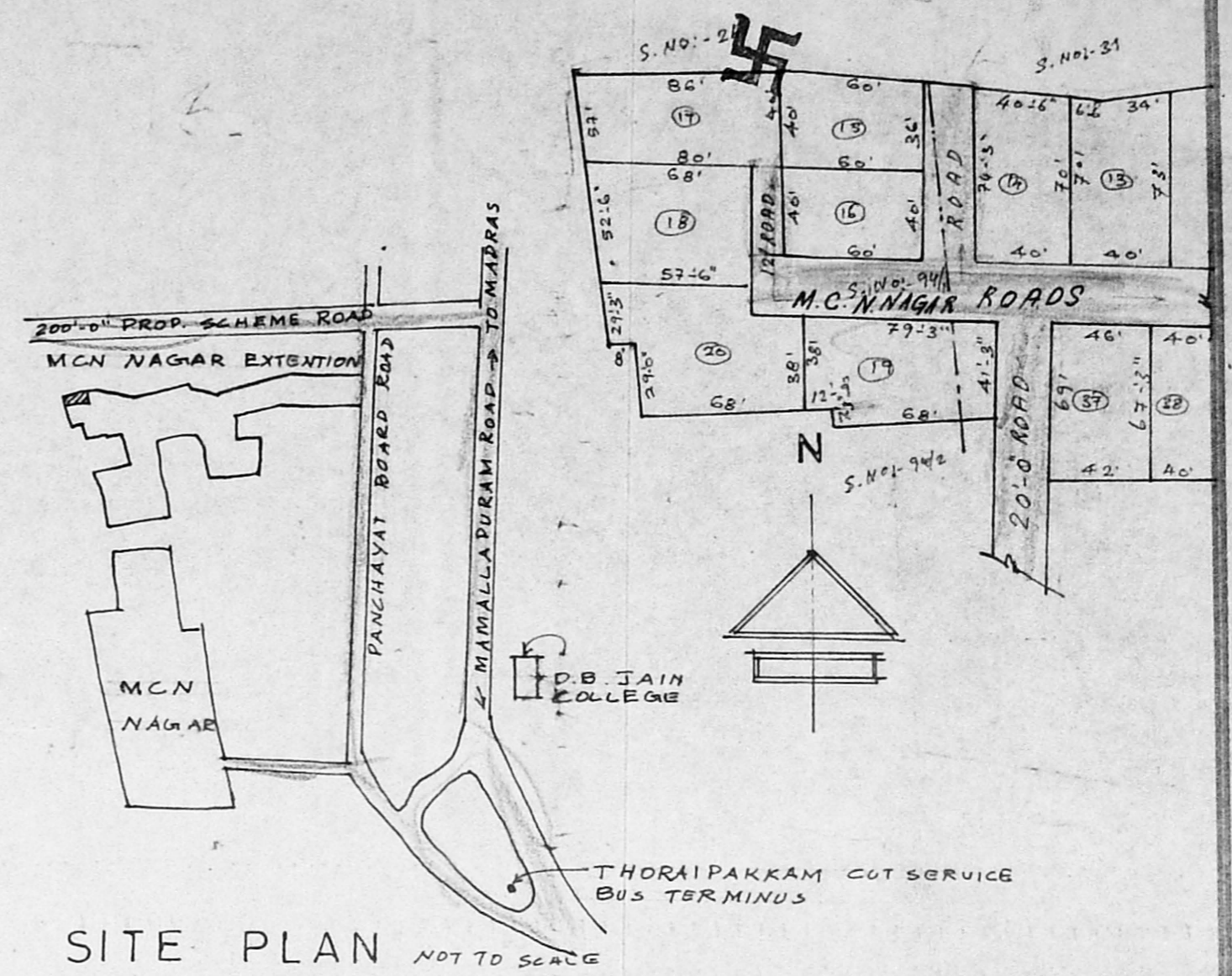

SITE PLAN NOT TO SCALE

JOINERY DETAIL		SIZE
D	H.W. DOOR WITH SINGLE SHUTTER	100 X 210
D ₁	" " " " " "	90 X 210
D ₂	" " " " " "	75 X 210
W	H.W. WINDOW " FOUR "	240 X 135
W ₁	" " " three "	180 X 135
W ₂	" " " two "	122 X 135
W ₃	" " " " " "	90 X 135
V	H.W. VENTILATOR (LOUVERED)	90 X 60
V ₁	" " " " " "	60 X 60

REFERENCE:
 PROPOSED WORK SHOWN THUS
 WATER LINE SHOWN THUS
 SEWER LINE " "
 BOUNDARY LINE " "
 EXIG. ROAD " "

AREA DETAIL
 AREA OF GROUND FLOOR = 67.12 SQ.MT
 AREA OF FIRST FLOOR = 19.98 SQ.MT
 TOTAL AREA = 87.10 SQ.MT.
 AREA OF PLOT = 1 GRD. 0814 SFT (298.705.MT)

PROPOSED RESIDENCE AT M.C.N. NAGAR EXTENSION BEARING S.No:94/1 OF 148 OGGIYAM THORAI PAKKAM VILLAGE, PLOT No 17 SAIDAPET TK., CHINGLEPET DT., MADRAS-600 096.

SCALE 1:100 & 1:50
 OWNER
 MRS. HAMSANANDI SURENDER.
 MR. SURENDER.
 M. R. DEENA KUMAR, D.C.E.,
 Consulting Civil Engineer & Contractor,
 Madras Corporation Licensed Surveyor,
 LICENCE NO. 139,
 13 NORTH SURENDRY ROAD,
 JAWAHAR NAGAR, AGARAM,
 MADRAS-600 082.